

RECORDED **FEB 23 1972** AT 11:05 O'CLOCK AM

RECEPTION NO. _____ JOHN B. HUISMAN, Recorder

CERTIFIED LAND CORNER RECORDATION

DESCRIPTION OF CORNER EVIDENCE FOUND, AND ORIGINAL RECORD (If known)

LOCATION
S.10 | S.11
T.19N., R.67W.
6th P.M.

1. Found steel stake and granite stone 5" x 6" x 10" with $\frac{1}{4}$ " chiseled on face.
2. G.L.O. record, "Set a Limestone 14 x 12 x 6 for $\frac{1}{4}$ Sec. C."
(Contract survey by Alfred M. Rogers)

DESCRIPTION OF MONUMENT AND ACCESSORIES ESTABLISHED TO PERPETUATE THE ORIGINAL LOCATION OF THIS CORNER:

1. Accepted steel stake as corner position.
2. Set $1\frac{1}{2}$ " dia. x 30" long galv. iron pipe with brass cap, 2" below prairie surface.
3. Deposited stone on west as memorial, 2" below prairie surface.

SKETCH, WITH COURSE AND DISTANCE TO ADJACENT CORNER IF DETERMINED IN THIS SURVEY.
(May Sketch or Paste Reproduction on Reverse Side.)

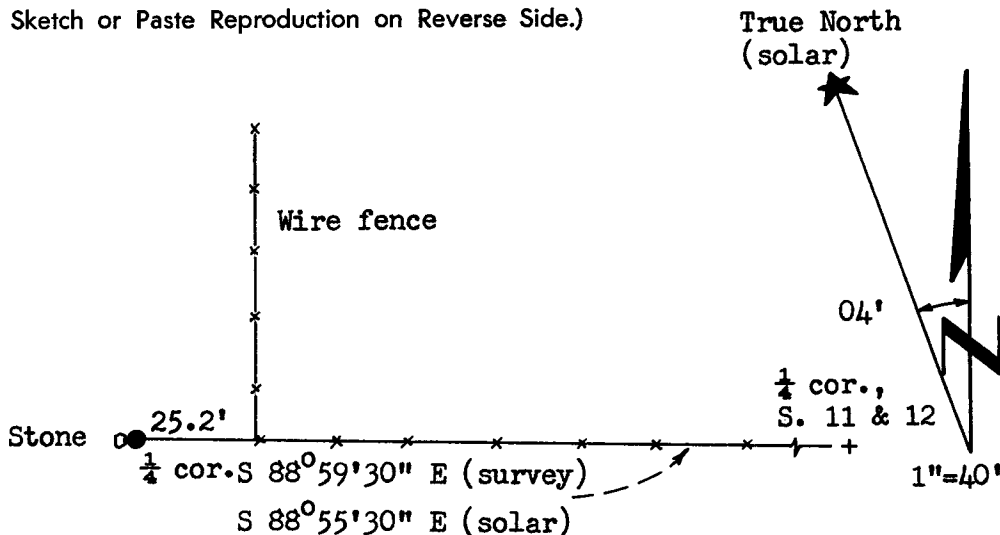

Brass cap stamped:
T.19N. R.67W.
 $\frac{1}{4}$
S.10 S.11
LS 519 1972

I, R.L. Hudson certify that I have carefully performed or reviewed the work done on the diagrammed corner as reported on this recordation form and approve the same.

R.L. Hudson
Signature of Surveyor

Wyoming L.S. No. 519
Registration No.

STATE OF WYOMING,
Office of Clerk and Recorder,
County of Laramie

This "corner record" was filed for record on the 23rd day of February, 1972, was noted on the cross-index plat and is assigned page No 19-67, in book No. ONE.

John B. Huisman rw
County Official

Cross Index No. _____	T. _____	R. _____	Mer. _____
_____	T. _____	R. _____	Mer. _____
_____	T. _____	R. _____	Mer. _____
_____	T. _____	R. _____	Mer. _____
_____	T. _____	R. _____	Mer. _____
_____	T. _____	R. _____	Mer. _____
_____	T. _____	R. _____	Mer. _____

Photographed _____

Indexed _____

Posted _____

The State of Wyoming }
County of Laramie } SS

This instrument was filed for record
at _____ o'clock _____ P. M. on the
_____ day of Feb
A. D. 19 22 and duly recorded in
Book _____ on page _____

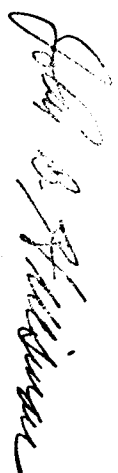

County Clerk & Ex-Officio Register of Deeds
By _____ Deputy